COSPLAY GUIDE SONGBIRD

CHARACTER

SONGBIRD

Once a hotshot teenage netrunner taking on dangerous – and illegal – missions, Songbird caught the attention of the FIA during a particularly daring heist. It didn't take long before her talent cemented her position as President Myers' right hand.

© 2023 CD PROJEKT S.A. All rights reserved. CD PROJEKT, the CD PROJEKT logo, Cyberpunk, Cyberpunk 2077 and the Cyberpunk 2077 logo are trademarks and/or registered trademarks of CD PROJEKT S.A. in the US and/or other countries.

FULL BODY - JACKET

© 2023 CD PROJEKT S.A.

© 2023 CD PROJEKT S.A.

HEAD

© 2023 CD PROJEKT S.A.

© 2023 CD PROJEKT S.A.

© 2023 CD PROJEKT S.A.

© 2023 CD PROJEKT S.A.

© 2023 CD PROJEKT S.A.

JACKET

© 2023 CD PROJEKT S.A.

© 2023 CD PROJEKT S.A.

© 2023 CD PROJEKT S.A.

© 2023 CD PROJEKT S.A.

© 2023 CD PROJEKT S.A.

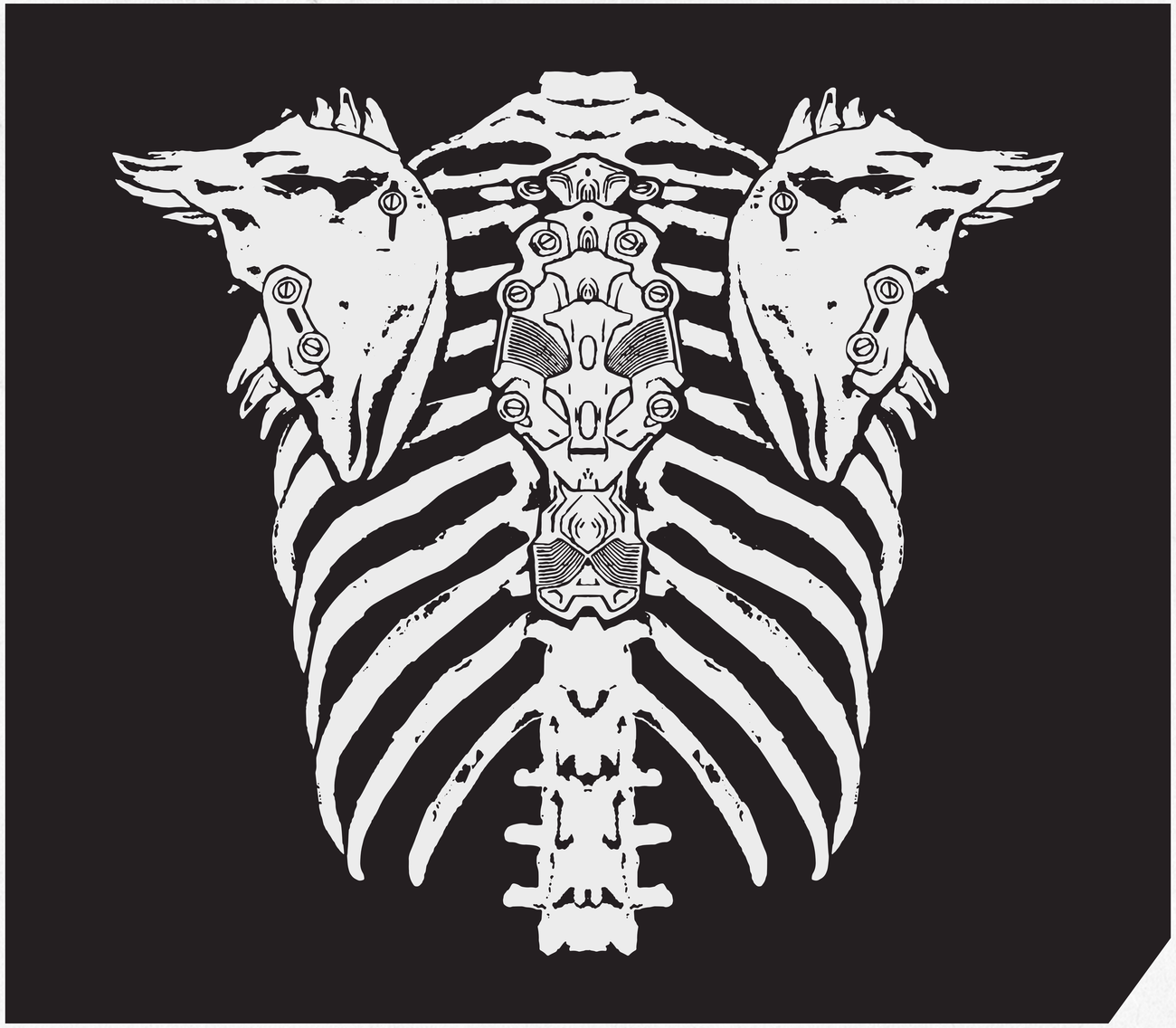

© 2023 CD PROJEKT S.A.

PINS AND PATCHES

© 2023 CD PROJEKT S.A.

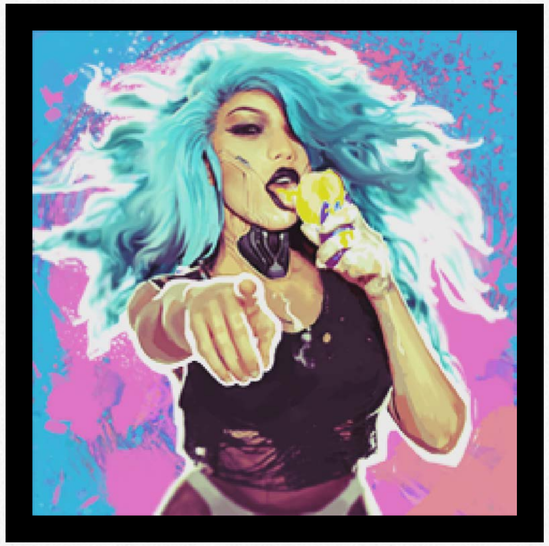

© 2023 CD PROJEKT S.A.

FULL BODY - BODYSUIT

© 2023 CD PROJEKT S.A.

© 2023 CD PROJEKT S.A.

BODYSUIT

© 2023 CD PROJEKT S.A.

© 2023 CD PROJEKT S.A.

© 2023 CD PROJEKT S.A.

© 2023 CD PROJEKT S.A.

BELT

© 2023 CD PROJEKT S.A.

© 2023 CD PROJEKT S.A.

© 2023 CD PROJEKT S.A.

© 2023 CD PROJEKT S.A.

SHOES

© 2023 CD PROJEKT S.A.

© 2023 CD PROJEKT S.A.

© 2023 CD PROJEKT S.A.

© 2023 CD PROJEKT S.A.

FAN CONTENT GUIDELINES

We really appreciate all the work that our community puts into showing their love for our games and, to support you in this, we've put together Fan Content Guidelines. Please remeber to follow them while creating, wearing and showcasing your cosplay. In other words:

DO

- create cosplays inspired by our games
- show them off on your social media channels
- wear them to conventions, fairs, meet-ups, etc.

DO NOT

- create cosplays for sale
- use your cosplays to promote other companies/products
- claim you are officially sponsored by CD PROJEKT RED
- do anything offensive or illegal while wearing your cosplay

© 2023 CD PROJEKT S.A.

CD PROJEKT RED®